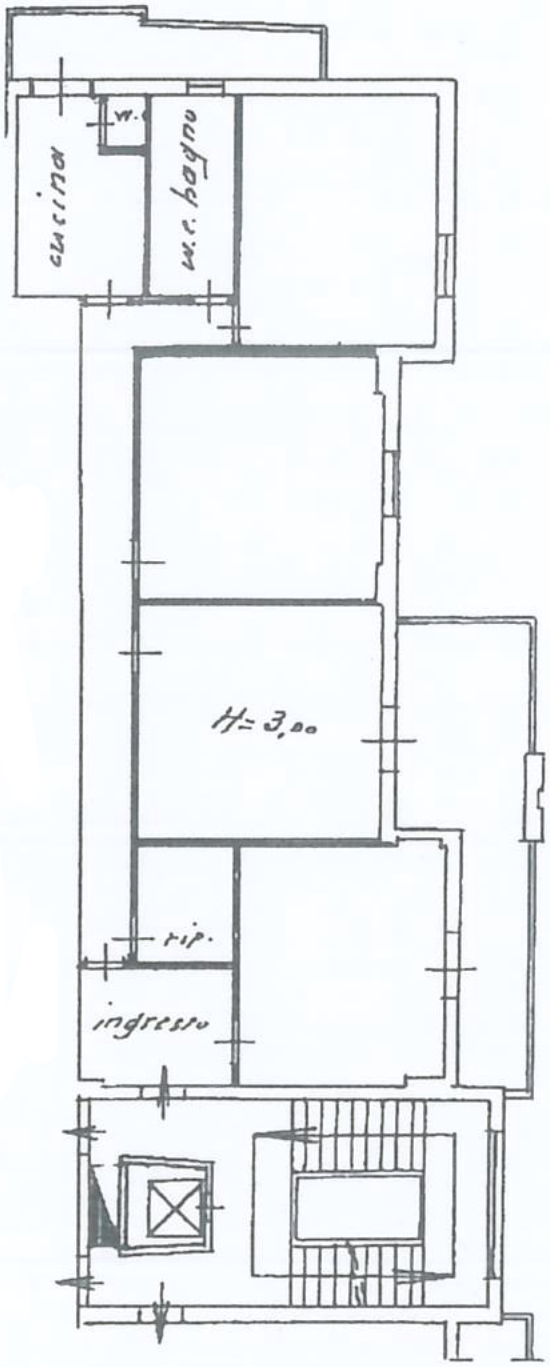
cucina
w.c.
w.c. bagno
H= 3,00
rip.
ingresso